



TADIPATRI ENGINEERING COLLEGE

(Approved by AICTE, New Delhi & Affiliated to JNTUA, Anantapur)

Kadapa Road, Tadipatri (M), Anantapur (Dist) – 515411. Phone : 8886843330, 8886688076.

Email id : principal@tec.ac.in, Web site : www.tec.ac.in

Mandatory Disclosure (2018-19)

1	AICTE FILE No.	F.No. South-Central/ 1-3515721994/2018/EOA
	Date & Period of last Approval	04-04-2018

2	Name of the Institute	TADIPATRI ENGINEERING COLLEGE
	Address of the institution	KADAPA ROAD, VEERAPURAM , TADIPATRI, ANANTAPUR, , ANDHRA PRADESH - 515411
	Longitude & Latitude	14.8672° N, 78.0635° E
	Phone Number	8886843330
	Office Hours	9.00 AM to 05.00 PM
	Email	principal.hu@jntua.ac.in
	Website	tec.ac.in
	Nearest Railway Station	Tadipatri (6Km)
	Nearest Air port	KADAPA Airport, Kadapa

3	Institute Type	Unaided – Private , Non-minority
	AICTE-Region	South-Central

4	Society/Trust Running the institution	VENKATESWARA EDUCATIONAL SOCIETY, KRISHNAPURAM, 5 TH ROAD, TADIPATRI - 515411
	Registered with	District registrar of assurances, Ananthapur
	Registered Date	05/12/2009

5	Name of the affiliating university	Jawaharlal Nehru Technological University Anantapur
	Address	Sharada Nagar, Ananthapuramu
	Website	www.jntua.ac.in

6	Name of the Principal/Director	Dr.D.SESHAPPA
	Exact Designation	Principal
	Contact Numbers	8886688076, 9494335455
	Email	tectdp@gmail.com
	Highest degree	Ph.D
	Field of specialization	ELECTRONICS

Governing Board Members		
	Name	Designation
7	1) K.Ramesh Reddy	Chairman
	2) R.Ashok Kumar Reddy & K.Suresh Reddy	Correspondent & secretary
	3) Prof.C Sashidhar	University Nominee
	4) K.Suresh Reddy	Member
	5) V Sesa Reddy	Member
	6) R.Ramanjaneya Reddy	Member
	7) Dr.D.Seshappa	Principal

Academic advisory body		
8	Dr.D.Seshappa	Principal
	Mr.L.Rajasekhar Reddy	Dept. of H& S
	Dr.C.Bhanu Kiran	Dept. of MBA
	R Sreenivasulu	Dept. of ECE
	Mr.M.Naveen Babu	Dept. of EEE
	Mr.M.C.Bhanu Prasad	Dept. of CSE

9	Students feedback mechanism	Feedback on Institutional governance & faculty performance is taken from students. These feedbacks are analyzed & accordingly improvements are done
---	------------------------------------	---

10.

Organizational Chart

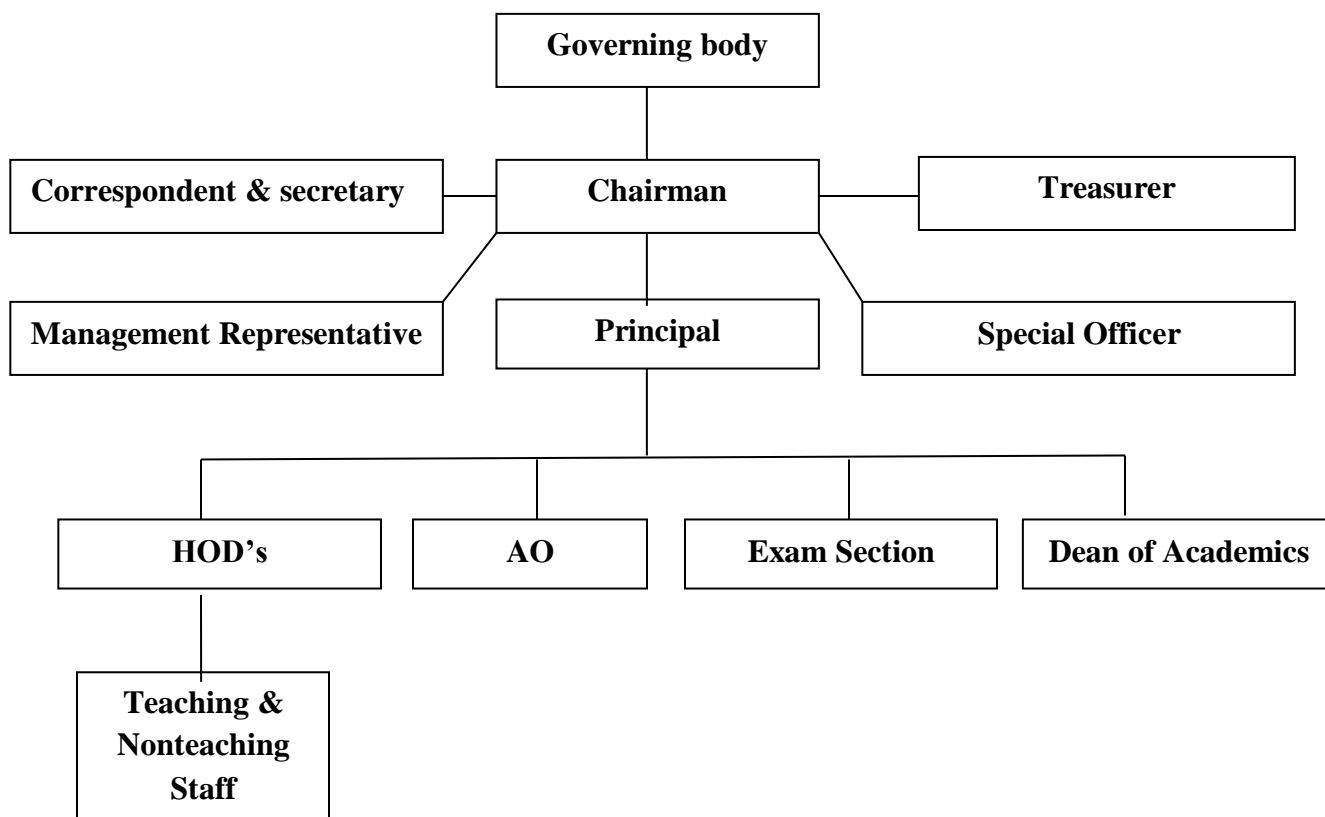

11	Name of The Department	Electronics & communication Engineering
	Course	B.Tech
	Level	Under graduate
	Year of First approval	2010 by AICTE
	Present Intake	120

12	Name of The Department	Electrical & Electronics Engineering
	Course	B.Tech
	Level	Under graduate
	Year of First approval	2010 by AICTE
	Present Intake	60

13	Name of The Department	Computer Science & Engineering
	Course	B.Tech
	Level	Under graduate
	Year of First approval	2010 by AICTE
	Present Intake	60

14	Name of The Department	Civil Engineering
	Course	B.Tech
	Level	Under graduate
	Year of First approval	2010 by AICTE
	Present Intake	120

15	Name of The Department	Mechanical Engineering
	Course	B.Tech
	Level	Under graduate
	Year of First approval	2010 by AICTE
	Present Intake	60

17	Name of The Department	Electronics & communication Engineering
	Course	M.Tech
	Level	Post graduate
	Specialization	Digital Electronics & Communication systems
	Year of First approval	2013 by AICTE
	Present Intake	18

18	Name of The Department	Electrical & Electronics Engineering
	Course	M.Tech
	Level	Post graduate
	Specialization	Power Electronics
	Year of First approval	2014 by AICTE
	Present Intake	18

19	Name of The Department	Computer Science & Engineering
	Course	M.Tech
	Level	Post graduate
	Specialization	Soft ware Engineering
	Year of First approval	2013 by AICTE
	Present Intake	18

21	Name of The Department	Mechanical Engineering
	Course	M.Tech
	Level	Post graduate
	Specialization	CAD-CAM
	Year of First approval	2014 by AICTE
	Present Intake	18

22	Academic sessions	
	Academic schedule	As per JNTUA university direction
	Examination system	Semester wise
	Declaration of Results	Results are announced by the JNTUA university

23	Counseling / Mentoring	Regular Counseling for students by faculty advisors
	Career Counseling	Yes, Done by faculty advisors regularly and also by Placement officer
	Medical Facilities	Yes
	Students Insurance	Yes
	Cultural Activities	Yes
	Sport Activities	Yes
	Technical Activities	Yes
	Industrial Visit	Yes
	Portable water supply	Yes
	Internet facility	Yes
	Fire safety	Yes
	CCTV installation	Yes
	Parking Facility	Yes
	First aid facility	Yes
	Transport facility	Yes
	Generator facility	Yes
Alumni Activities	Yes	